

F6-190x200

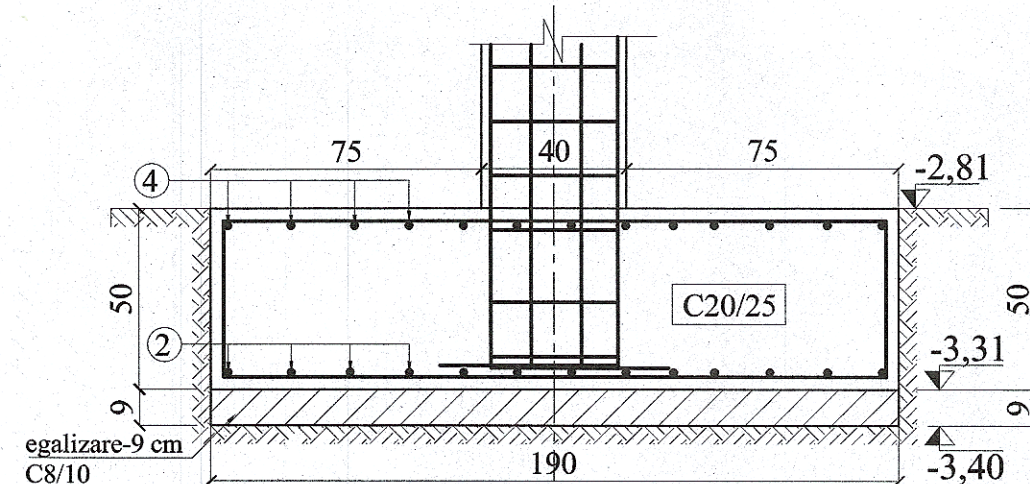

F8-170x170

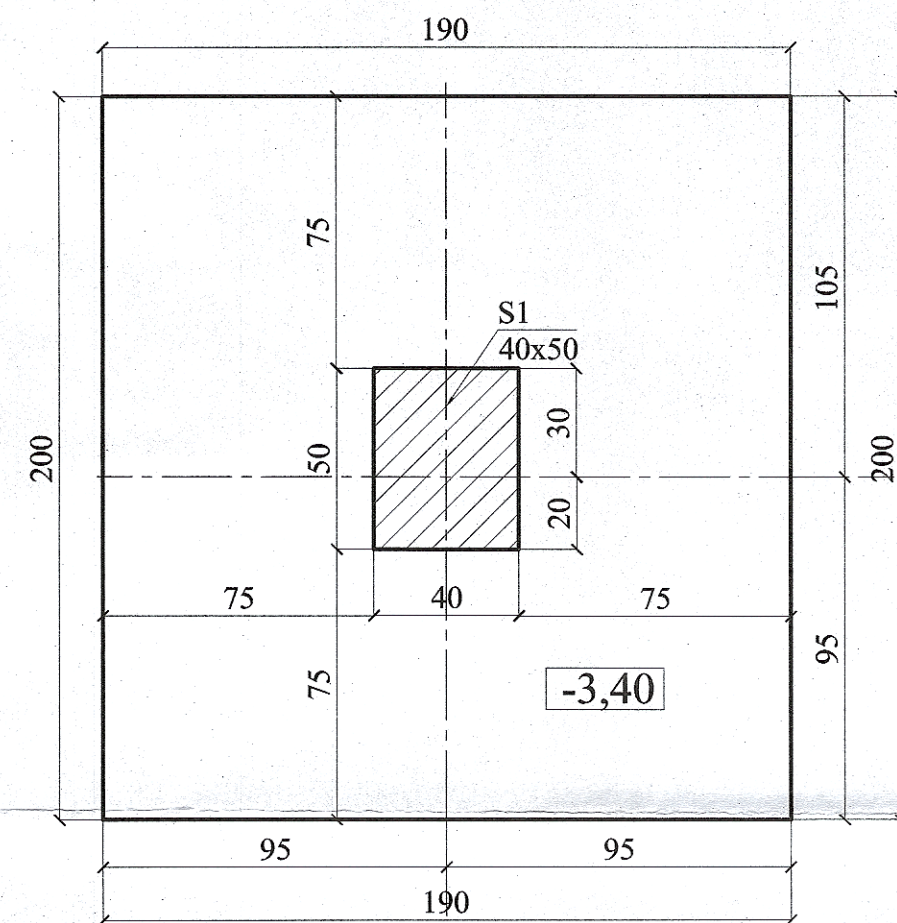
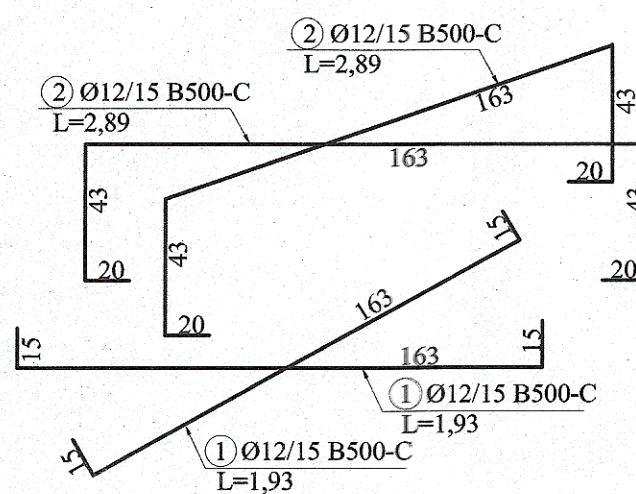
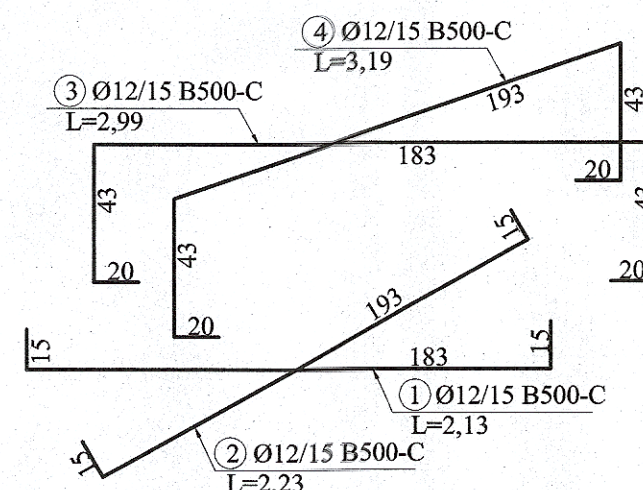
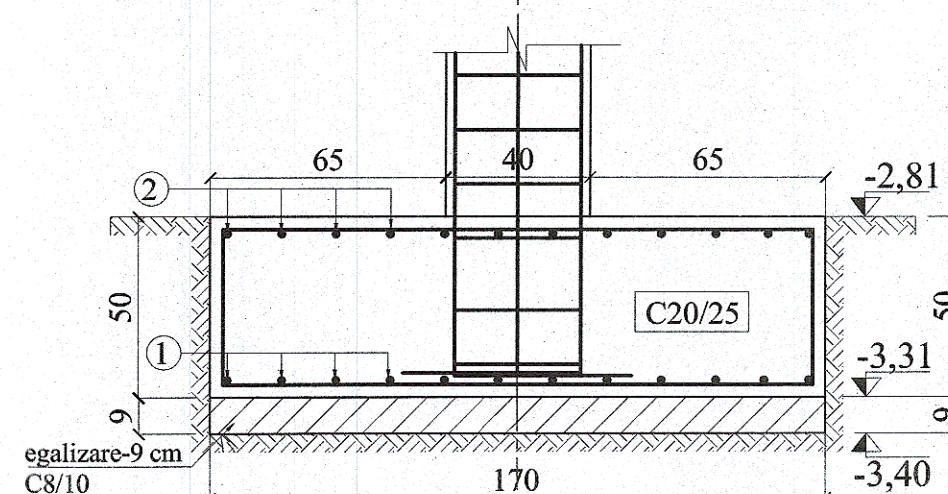
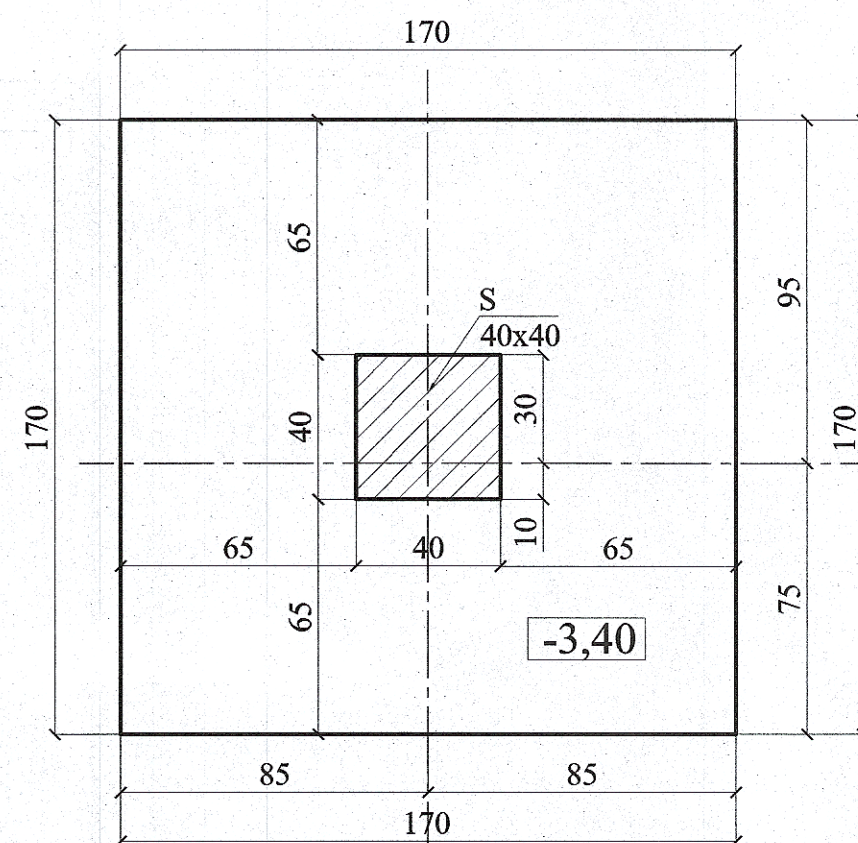

F7-180x415

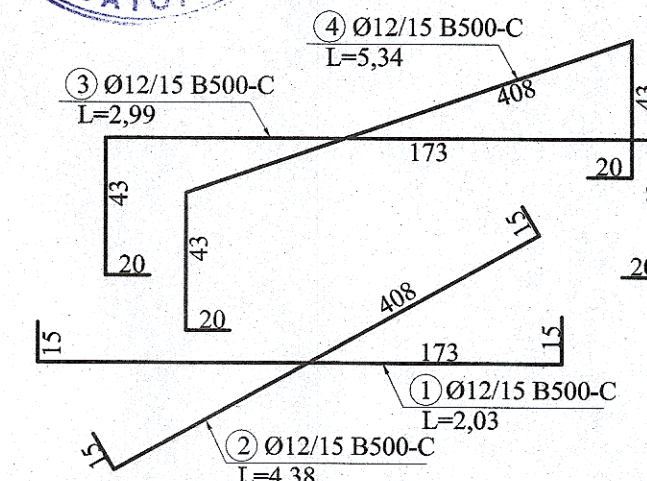
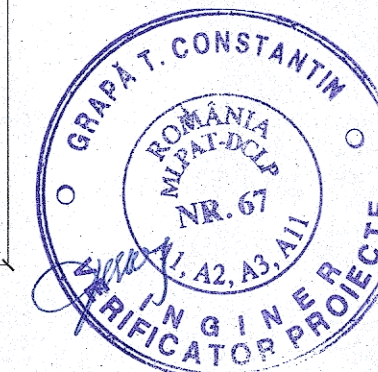
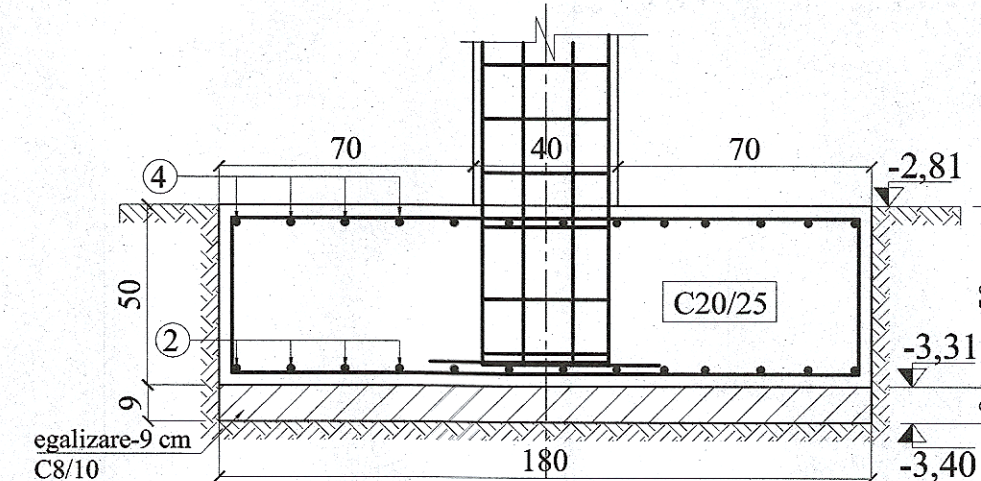
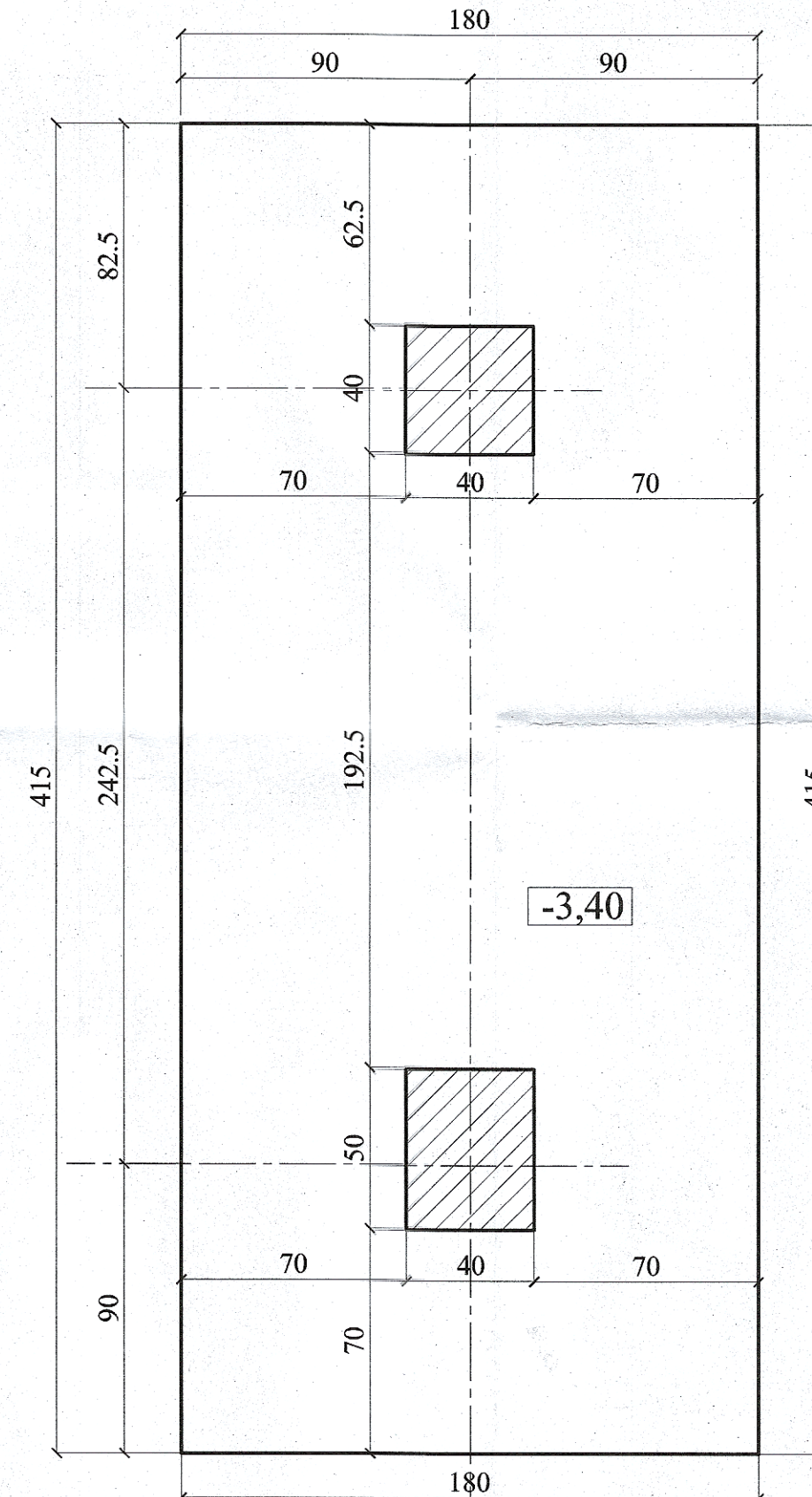

## EXTRAS DE ARMARE

Elem.	Marca	Φ	Lung. unei bare (m)	Bare pe elem.	Nr. elem.	Nr. bare asem.	Lung. pe diametre (m)		
							OB37	B500-C	
F6	1	12	2.13	14	3	42	Φ6	Φ8	Φ12
	2	12	2.23	13	3	39	-	-	-
	3	12	2.99	14	3	42	-	-	-
	4	12	3.19	13	3	39	-	-	-
F7	1	12	2.03	28	3	84	-	-	-
	2	12	4.38	13	3	39	-	-	-
	3	12	2.99	28	3	84	-	-	-
	4	12	5.34	13	3	39	-	-	-
F8	1	12	1.93	24	1	24	-	-	-
	2	12	2.89	24	1	24	-	-	-
TOTAL LUNGIMI PE DIAMETRU							0.00	0.00	1342.86
GREUTATEA PE METRU							0.222	0.395	0.888
TOTAL GREUTATE PE DIAMETRU							0.00	0.00	1192.46
TOTAL GENERAL (kg)							0 kg	1,192 kg	

## MATERIALE:

Beton: cf. NE012/2022  
 -egalizare  
 C8/10/XO/IIAS32,5R/D0-31/T3(S2)  
 -cuzinet/grinzi fundare+pereti  
 C20/25/XC1/IIAS42,5R/D0-16/T3

Otel beton conform ST 009-2011:  
 B500-C  
 - Rezistența la rupere - 550N/mm<sup>2</sup>  
 - Rezistența de calcul - f<sub>y</sub>=500N/mm<sup>2</sup>  
 - Alungire - 10%  
 - Alungire A5-minim 20%  
 ab = 3,5 cm - fundatii

PROIECTANT GENERAL: S.C. PRODUMUS S.R.L. BACAU -PR.NR.3/2024

Semnificatie	Nume si prenume	Semnatura	Referat / numar / data	
PROIECTANT DE SPECIALITATE - STRUCTURA SC PROCES SRL 137/472/2004 CUI-16577944 loc.LAZA,jud.VASLUI tel.: 0742058048			Titlu de proiect: CONSTRUIRE CAMIN DE BATRANI ORGANIZARE DE SANTIER	Proiect nr. 1/ 2024
Amplasament: str. Calea Romanului nr. 191, mun. Bacau, jud. Bacau			Beneficiar: LUCA GHEORGHE si LUCA ELENA	faza P.T.H
Semnificatie	Nume si prenume	Semnatura	Scara 1/20	Titlul plansei: DETALII FUNDATII F6- F8
Sef.proiect	ing. Catuneanu Marian			Planşa R-4
Proiectat	ing. Asavei Ciprian		Data 2024	
Desenat	ing. Asavei Ciprian			

1121